

Criterion 6 – Governance, Leadership and Management

Key Indicator – 6.1 Institutional Vision and Leadership

6.1.1 The governance and leadership is in accordance with vision and mission of the institution

and it is visible in various institutional practices such as decentralization and participation in the institutional governance.

(i) Decentralization -Organizational Structure

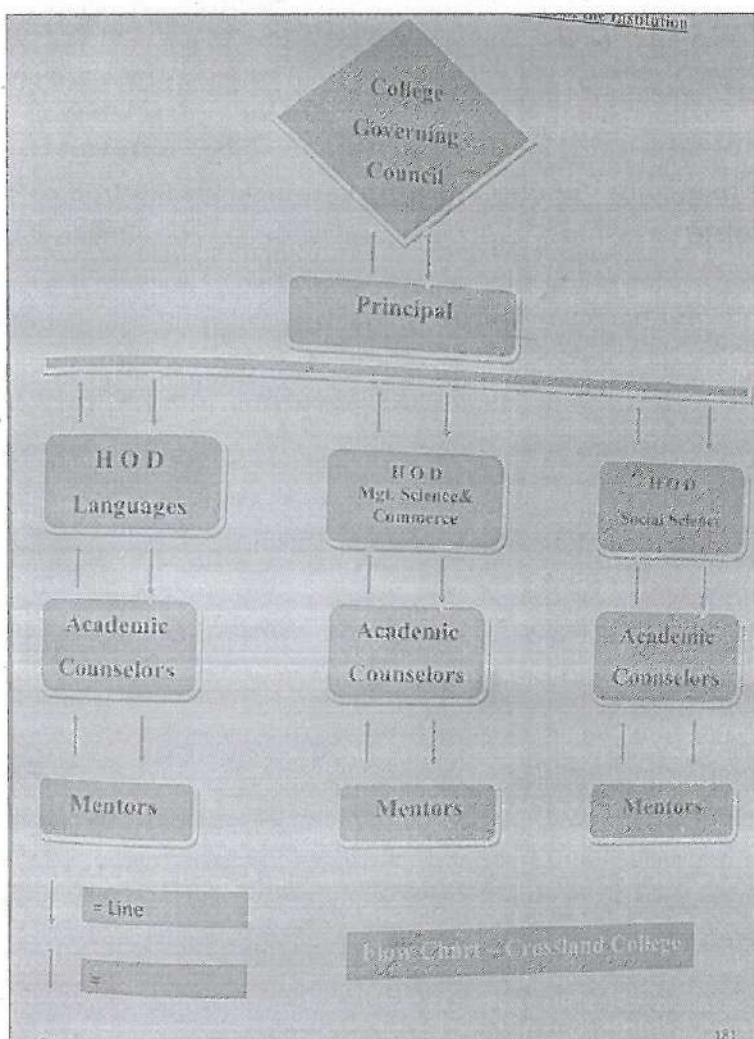

[Handwritten Signature]
PRINCIPAL
CROSSLAND COLLEGE
BRAHMAVAR - 576 213

COLLEGE GOVERNING COUNCIL 2017-18

1. Dr. Roy Philip, M.Div., D.D. Managing Trustee, Priority One India & Correspondent.(Degree Section)
2. Mrs. Alice Abraham, B.Sc., B.Ed.
3. Mrs. Lali Abraham Mathew, M.A,M.Ed,M.S.Secretary, Priority One India.
4. Mr. Varghese Daniel, M.A., H.D.C. Correspondent (PU Section)
- 5.Prof. Mathew C. Ninan, M.A., M.Ed. Managing Trustee, Priority Educational Foundation.
6. Mrs. Leela Abraham Varghese.
7. Prof. K. Samuel, M.A., B.T.
8. Mr. James Varghese, M.A.
9. Prof. Samuel K. Samuel, M.Com., M.S.,MBA, PGDHRM. (Principal)
10. Prof (Mrs.) Elizabeth Roy, M.Com (Staff Rep.)
11. Prof. K. K. Gurumurthy, M.A. M.S. (Staff Rep.)

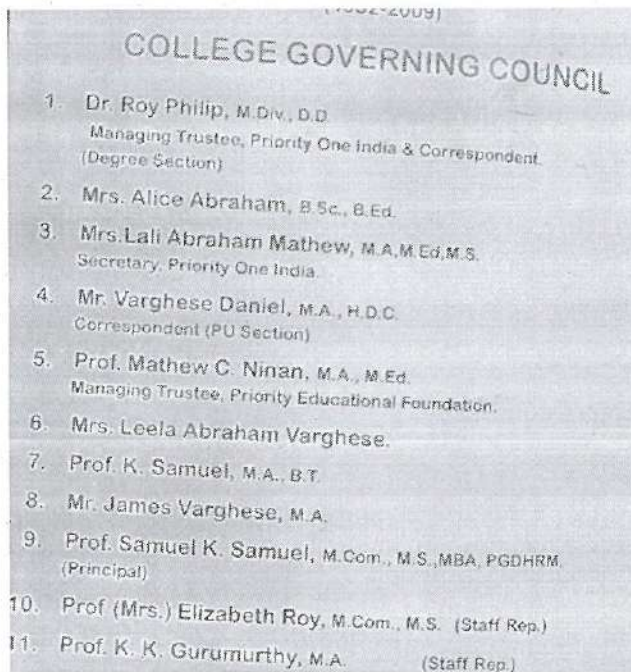

PRINCIPAL
CROSSLAND COLLEGE
BRANJAVAR - 576 213

COLLEGE GOVERNING COUNCIL 2018-19

1. Dr. Roy Philip, M.Div, D.D. Managing Trustee, Priority One India & Correspondent.(Degree Section)
- 2 Mrs. Lali Abraham Mathew, MA, M.Ed. M.S. Secretary, Priority One India
3. Prof. Mathew C. Ninan, MA, M.Ed. Managing Trustee, Priority Educational Foundation.
4. Mr. Varghese Daniel, MA, H.D.C Correspondent (PU Section)
5. Mrs. Leela Abraham Varghese.
6. Prof (Mrs.) Elizabeth Roy, M.Com., M.S.
- 7 Dr. Aby Dany Varghese, MBBS, MD, FPCC 8. Mr. James Varghese, MA.
9. Prof. Samuel K. Samuel, M.Com, MS MBA, PGDHRM. (Principal)
10. Prof. K. K. Gurumurthy, MA.(Staff Rep.)
11. Prof. Johnson Jacob, MA, B Ed (Staff Rep.)

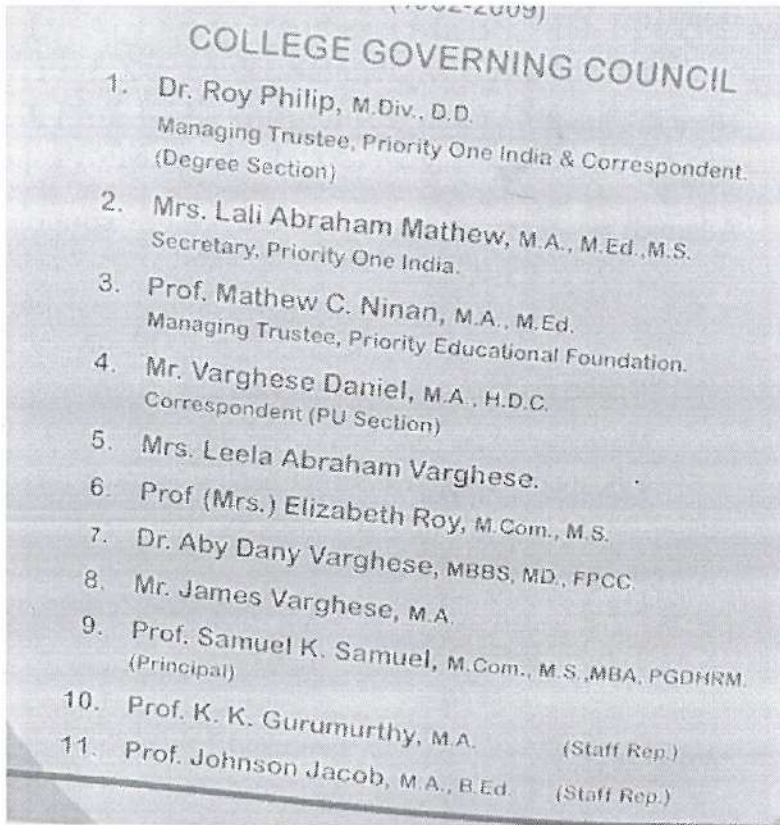

PRINCIPAL
 CROSSLAND COLLEGE
 BRAHMAVAR - 576 213

COLLEGE GOVERNING COUNCIL 2019-20

1. Dr. Roy Philip, M.Div, D.D. Managing Trustee, Priority One India & Correspondent.(Degree Section)
- 2 Mrs. Lali Abraham Mathew, MA, M.Ed. M.S. Secretary, Priority One India
3. Prof. Mathew C. Ninan, MA, M.Ed. Managing Trustee, Priority Educational Foundation.
4. Mr. Varghese Daniel, MA, H.D.C Correspondent.(PU Section)
5. Mrs. Leela Abraham Varghese.
6. Prof (Mrs.) Elizabeth Roy, M.Com., M.S.
- 7 Dr. Aby Dany Varghese, MBBS, MD, FPCC 8. Mr. James Varghese, MA.
9. Prof. Samuel K. Samuel, M.Com, MS MBA, PGDHRM. (Principal)
10. Prof. K. K. Gurumurthy, MA.(Staff Rep.)
11. Prof. Johnson Jacob, MA, B Ed (Staff Rep.)

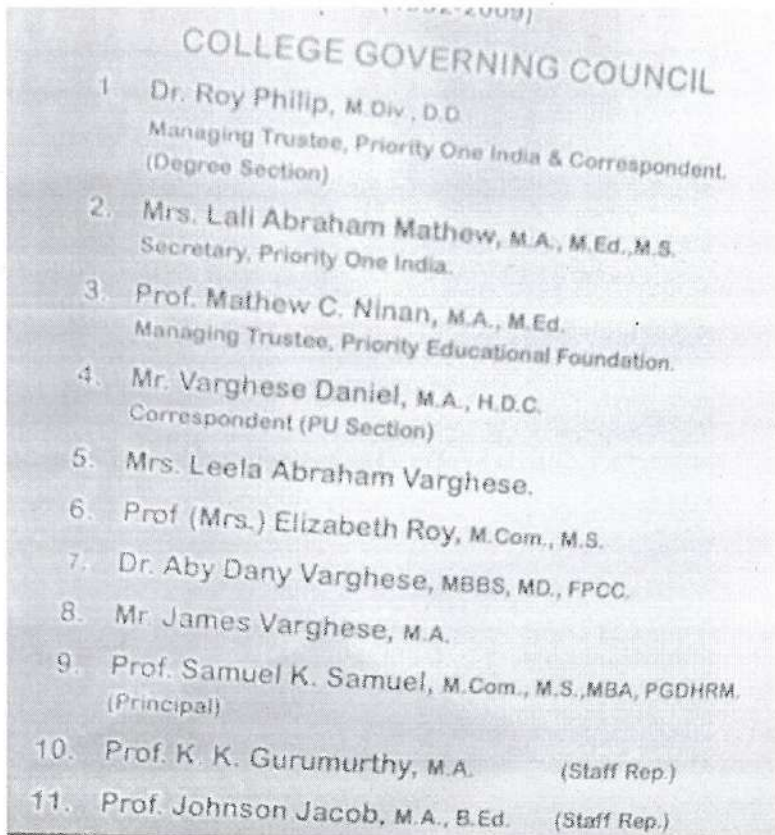

PRINCIPAL
CROSSLAND COLLEGE
BRAHMAVAR - 576 213

COLLEGE GOVERNING COUNCIL 2020-21

W
B-4

- 1. Dr. Roy Philip, M.Div., D.D. (Correspondent Degree Section)
- 2. Mrs. Lali Abraham Mathew, M.A., M.Ed, M.S. (Secretary, Priority One India)
- 3. Prof. Mathew C. Ninan, M.A., M.Ed.(Managing Trustee, Priority Educational Foundation)
- 4. Mr. Varghese Daniel, M.A., H.D.C. (Correspondent, PUC Section)
- 5. Mrs. Leela Abraham Varghese
- 7. Prof (Mrs.) Elizabeth Roy, M.Com. M.S.
- 8. Dr.Aby Dany Varghese, MBBS,MD,FPCC
- 9. Mr. James Varghese, M.A.
- 10. Prof.Samuel K.Samuel, M.Com.,MS,MBA,PGDHRM
- 11 Prof.Johnson Jacob,MA,B.Ed. (Staff Rep.)
- 12. Dr. G.Robert Clive,M.A (S.W), MBA, PhD,PGDGC
- 13. Prof.Sripada KS. M.Sc. Ph.D (Univ. Rep.)
- 14. Mr. Narasimhaiah M.Sc., M Phil (Univ.Rep.)

COLLEGE GOVERNING COUNCIL

- 1. Dr. Roy Philip, M.Div., D.D.
(Correspondent, Degree Section)
- 2. Mrs. Lali Abraham Mathew, M.A., M.Ed, M.S.
(Secretary, Priority One India)
- 3. Prof. Mathew C. Ninan, M.A., M.Ed.
(Managing Trustee, Priority Educational Foundation)
- 4. Mr. Varghese Daniel, M.A., H.D.C.
(Correspondent, PUC Section)
- 5. Mrs. Leela Abraham Varghese
- 7. Prof (Mrs.) Elizabeth Roy, M.Com. M.S.
- 8. Dr.Aby Dany Varghese, MBBS,MD,FPCC
- 9. Mr. James Varghese, M.A.
- 10. Prof.Samuel K.Samuel, M.Com.,MS,MBA,PGDHRM
- 11 Prof.Johnson Jacob,MA,B.Ed. (Staff Rep.)
- 12. Dr. G.Robert Clive,M.A (S.W),MBA,PhD,PGDGC
- 13. Prof.Sripada KS. M.Sc. Ph.D (Univ. Rep.)
- 14. Mr. Narasimhaiah M.Sc., M Phil (Univ.Rep.)

PRINCIPAL
 CROSSLAND COLLEGE
 BRAHMAVAR - 576 213